

Addendum Exhibits for Chicago Bar Association Presentation

James Rowe Statement to Commission on Wartime Relocation and Internment of Civilians

Truman Proclamation #2655 ordering deportation

NY Times 1/3/47 -- 700 Alien Enemies Face Ouster.....2 columns

Senate Bill S. 1749 demanding Attorney General Release those held

Alien Registration Act of 1940 registration

Enemy Alien registration internal passport # 4056849

Attorney General Warrant of Arrest 3/8/43

Internment Mansion 4800 S.Ellis Ave Chicago--- and Easter signature sheet

Arial photo and fence photo of Crystal City Texas Internment Compound

Code Message requesting Central American Countries to send German nationals

Photos of cohort interned in CC

Three year old cemetery marker

Naturalization Certificate 1955.

Various reference materials list

I lecture to groups as large as 1000, and as small as a dozen, gratis, in memory of my mother interned at age 52 until 59. I am available to answer questions at eefuhr@aol.com or 1.847.991-3424

Presented to The Chicago Bar which embodies the very people to preserve or fight for Freedom and all tenets of the Constitution. I actually owe a debt of gratitude for my internment, as I met my wife of 56 years there; I also met great people interned from every walk of life, which changed me for the better.

Eberhard E. Fuhr—55 S. Greeley St. #114--- Palatine, IL 60067

James Rowe (former Assistant Attorney General) before the ⁴⁷Commission on Wartime Relocation and Internment of Civilians (CWRIC) on November 2, 1981 and July 14, 1981

We also set up -- this was after Pearl Harbor -- hearing boards all over the country, about 90 of them. And they were staffed usually with a distinguished private lawyer, and a couple of other private citizens; and the arrested alien would be brought before them, the FBI would present the case, and then they would study it. He would be allowed to testify or a friend would be allowed to testify. We didn't allow lawyers to represent them. I'm talking only about aliens now.

I may say, Mr. Justice, that it went much better, much faster without lawyers.

COMMISSIONER GOLDBERG: The Bar Association is going to hear that.

MR. ROWE: Well, at my age I don't really care.

The program worked quite well; we picked up right after Pearl Harbor about 60,000 enemy aliens -- I think mostly German, a large number of Italians and a large number of Japanese. And we thought we were off to a pretty good run. Francis Biddle was a civil liberties Attorney General. I think it hurt him at the end, but he as a private lawyer had been an American Civil Liberties Union lawyer in Philadelphia, but at the time he was going to make sure he was not like his predecessor, Palmer, the Red Rage during the Wilson days, and he was a great believer in civil liberties.

Our first trouble, if I could call it that, started with General DeWitt in California; in fact I can almost say



GERMAN AMERICAN Internee Coalition

Presidential Proclamation

ALIENS

No. 2655

Removal of Alien Enemies

WHEREAS it is provided by Section 21 of Title 50 of the United States Code [11 F. C. A., tit. 50, § 21] as follows: "Whenever there is a declared war between the United States and any foreign nation or government, or any invasion or predatory incursion is perpetrated, attempted, or threatened against the territory of the United States by any foreign nation or government, and the President makes public proclamation of the event, all natives, citizens, denizens, or subjects of the hostile nation or government, being of the age of fourteen years and upward, who shall be within the United States and not actually naturalized, shall be liable to be apprehended, restrained, secured, and removed as alien enemies. The President is authorized in any such event, by his proclamation thereof, or other public act, to direct the conduct to be observed, on the part of the United States, toward the aliens who become so liable; the manner and degree of the restraint to which they shall be subject and in what cases, and upon what security their residence shall be permitted, and to provide for the removal of those who, not being permitted to reside within the United States, refuse or neglect to depart therefrom; and to establish any other regulations which are found necessary in the premises and for the public safety."

WHEREAS sections 4068, 4069 and 4070 of the Revised Statutes of the United States (50 USC 22, 23, 24) make further provision relative to alien enemies;

WHEREAS, THE Congress by joint resolutions approved by the President on December 8 and 11, 1941, and June 5, 1942, declared the existence of a state of war between the United States and the Governments of Japan, Germany, Italy, Bulgaria, Hungary, and Rumania;

WHEREAS by Proclamation No. 2525 of December 7, 1941, Proclamation Nos. 2526 and 2527 of December 8, 1941, Proclamation 2533 of December 29, 1941, Proclamation 2537 of January 14, 1942, and Proclamation No. 2563 of July 17, 1942, the President prescribed and proclaimed certain regulations governing the conduct of alien enemies; and

WHEREAS I find it necessary in the interest of the national defense and public safety to prescribe regulations additional and supplemental to such regulations;
NOW, THEREFORE, I, HARRY S. TRUMAN, President of the United States of America, acting under and by virtue of the authority vested in me by the Constitution of the United States and in the aforesaid sections of the Revised Statutes of the United States, do hereby prescribe and proclaim the following regulations, additional and supplemental to the those prescribed by the aforesaid proclamations:

All alien enemies now or hereafter interned within the continental limits of the United States pursuant to the aforementioned proclamations of the President of the United States who shall be deemed by the Attorney General to be dangerous to the public peace and safety of the United States because they have adhered to the aforesaid enemy governments or to the principals of government thereof shall be subject upon order of the Attorney General to removal from the United States and may be required to depart therefrom in accordance with such regulations as he may prescribe.

IN WITNESS WHEREOF, I have hereunto set my hand and caused the seal of the United States to be affixed.

DONE at the City of Washington this 14th day of July in the year of our Lord nineteen hundred and forty-five and of the Independence of the United States of America the one hundred and seventieth.

By the President:

HARRY S. TRUMAN

German American Internee Coalition

NY Times
1/3/47

700 Enemy Aliens Facing Ouster At Early Date Under New Ruling

U. S. Court Upholds Decision by Rifkind in Test Case on Habeas Corpus Rights—305 Germans on Ellis Island Affected

Seven hundred enemy aliens, including 305 Germans on Ellis Island, face imminent deportation as a result of a decision yesterday by the United States Circuit Court of Appeals. The decision sustained a ruling by District Judge Simon H. Rifkind, who last August dismissed a writ of habeas corpus in a test case involving Herman Schleuter, 31-year-old Queens bartender and member of the German American Bund.

Judge Rifkind, who was complimented by the Circuit Court upon the "excellence" of his opinion, had held that Schleuter, who had protested that he was not permitted an attorney or the privilege of examining witnesses, "was entitled to no hearing" and therefore "cannot complain of the quality of the hearing he got."

Stanley Lowell, Assistant United States Attorney, said the Department of Justice planned to proceed with the deportation of the 305 Germans as quickly as possible and with the deportation of about 400 Japanese citizens or natives interned on the West Coast.

Although it is the Government's contention that yesterday's decision is applicable equally to several hundred enemy aliens brought here from Latin-American countries, Mr. Lowell said these aliens would not be deported until the Circuit Court has ruled on a decision by District Judge Robert R. Nevin in the case of Hans von Heymann, former resident of Costa Rica. In this case Judge Nevin said that it made no difference whether an enemy alien was brought here involuntarily and said that political and diplomatic policies were not subject to judicial review.

Yesterday's decision sustained the constitutionality of the Enemy Alien Act of 1798; held that the procedure of the Attorney General in not granting a "due process hearing" to enemy aliens, and the procedure of the President in calling by proclamation for their seizure were constitutional, and ruled that the Enemy Alien Act was still operative in spite of the cessation of hostilities.

"We agree with Judge Rifkind," the Court said, "that the law authorized the making of an order of deportation of an enemy alien without a court order and without a hearing of any kind. Court jurisdiction arises only when a 'complaint' is filed by a citizen. When the procedure is through executive action the statute calls for no hearing in court or elsewhere."

The action of the Attorney General in denying a due process hearing is based on a construction of the Enemy Alien Act by Justice Washington in a case arising in 1817, when it was held that Presidential proclamation in time of war was sufficient authority for this procedure in the cases of alien enemies deemed to be dangerous to the public safety and peace. The Circuit Court did not go into the question of the Attorney General's methods of determining whether an enemy alien is dangerous.

Schleuter's case was selected as a test from among 200 similar petitions for writs and when Judge Rifkind delivered his opinion from the bench on Aug. 6, seventy-five enemy aliens were brought under guard to hear the findings. All of them were citizens of Germany, but some of those who will be affected by the Circuit Court opinion are former citizens who were denaturalized for pro-Nazi activities.

Mr. Lowell said that Schleuter, who formerly lived at 114-01 Colfax Street, St. Albans, Queens, came to the United States in 1925 and had worked as a grocery clerk and bartender. He joined the Friends of New Germany, predecessor of the bund, and refused to join the United States Army.

Although during the first World War it was the policy of the Government to grant no hearings to enemy aliens, hearings were held in the recent war not as a matter of right, but, according to Judge Rifkind, "in keeping with a public policy not to deprive a person of his liberty without having an opportunity to present facts that might exculpate him."

827

80TH CONGRESS
1ST SESSION

S. 1749

IN THE SENATE OF THE UNITED STATES

JULY 26 (legislative day, JULY 16), 1947

Mr. LANGER introduced the following bill; which was read twice and referred to the Committee on the Judiciary

A BILL

For the relief of all persons detained as enemy aliens.

- 1 *Be it enacted by the Senate and House of Representa-*
- 2 *tives of the United States of America in Congress assembled,*
- 3 That the Attorney General be, and he is hereby, directed to
- 4 cancel forthwith the outstanding warrants of arrest, removal,
- 5 or deportation in the cases of Charles Aigner; Karl F.
- 6 Aldage, Senior; Karl F. Aldage, Junior; Max Armbruster;
- 7 Paul Bante; Frederick E. Bauer; Wilma Bauer; Paul Albert
- 8 Benzenhoefer; Otto Braunger; Rudolf Eott; Margareta
- 9 Bertelmann; Helmuth Bode; Adolph Beuchert; Wilhelm
- 10 Bachr; Anchen Bachr; Werner Brinck; Else Brinck; Willy
- 11 Backofen; Gertrude Backofen; June Backofen; Willy Boeck;

260 House

*Att. General
Thomas A. Cla*

728

- 1 Alrich Christoph; Albert Bruckner; Walter G. Bejuer;
- 2 Heinrich Beneke; Frederich Beeck; Nannie Behrens; Gisela
- 3 Behrens; Klaus Behrens; Gerriet Behrens; Reimer Behrens;
- 4 Gustav Blankenburg; Johann Boehm; Max Blank; Helmut
- 5 Camp; Martha Camp; Heinz H. Camp; Hans D. Camp;
- 6 Alrich Cappelmann; Henry Diebel; August Hans Doelle;
- 7 George Dorfler; Anna Dorfler; Christian Ehmman; Richard
- 8 Eichenlaub; Walter Engelbert; Wilhelm Engelbert; Leonard
- 9 Eymold; Anna Eymold; Maria Anna Eymold; Heinz Karl
- 10 Eymold; Paula Eymold; Richard Enders; Mary H. Enders;
- 11 Anna E. Enders; Gertrude Enders; Luise Fritsch; Richard
- 12 C. Felis; Walter Feltz; John C. Fitting; Rudolf F. Funk;
- 13 Linus Fitterer; Kurt Fries; Xaver Faller; Anna Faller;
- 14 Carl Fuhr; Anna Fuhr; Ernst Eberhard Fuhr; Karl Louis
- 15 Julius Fuhr; Otto Grimm; Rudolf Gudert; Ludwig Gotthild;
- 16 George Roman Grytzuk; Henry R. Grimmsmann; Kurt P.
- 17 Holz; Albert Haug; Rudolf Hackenberg; Helene S. Hacken-
- 18 berg; Heinz Heinzen; Wilhelm Hack; Erna Haupt; Werner
- 19 Hofling; Robert Hartmann; Hans Hauswald; Herman
- 20 Hoehn; Ernest Oskar Hopf; Paul Hoemann; Hedwig Hoe-
- 21 mann; Hans Martin Hoemann; Hans Juhl; Wolfgang Jung;
- 22 Johann L. Jung; Heinz P. John; Martin F. Jung; Andreas
- 23 H. Jans; Emma Jans; Joseph Kliem; Wilhelm Knaup;
- 24 Bernard Kuehn; Julius B. Kessler; Hans Kippenberg;
- 25 Albert Kolb; Hans L. Kohpeiss; Joseph Kaiser; Fritz

Reverse Middle
Name

- 1 Koehler; Heinz H. Krebs; George B. Knaepper; Alfred
- 2 H. Krakau; Marie Kerling; Karl Kubisch; Joseph Kuehn;
- 3 Arthur Kuehn; Martha J. Kessler; Bruno O. P. Koop;
- 4 August Klapprott; Bernhard Krakau; Josefa Krakau; Bruno
- 5 Koop; Paul Knauer; Chris Lamme; Kurt W. G. Ludecke;
- 6 William Lachnicht; Alois V. M. Leib; Hans Laudage;
- 7 Ernest K. Lack; Greta Leighton; Hans Lochmann; Manfred
- 8 Meister; William Mank; Elizabeth Mueser; Waldemar
- 9 Mueser; Hans P. Maack; Otto Neubacher; Matilda Neu-
- 10 bacher; Karl Nurnberger; George Neupert; Fred J.
- 11 Neveling; Willy Orths; Martin Orthner; John Olden, Hans
- 12 Poehner; Adolf Pasquay; Henry Reese; Hartwig Reese;
- 13 Kasper Rehle; Anton Rueble; George Reimschneider; Lud-
- 14 wig Resch; Werner Reimann; Frank Ritz; Hermann
- 15 Roehm; Maximilian Reichel; Erich L. Raubenheimer;
- 16 Max R. Rapp; Rosina Rapp; Edwin Rubischon; Anna
- 17 Rubischon; Theodore Roehner; Meta Stohr; William T.
- 18 Schaulmann; Karl F. Schelkshorn; Kurt Schmidt; Frans
- 19 W. L. Schrader; Hans J. Schmidt; Gerhard Sprenger; Mar-
- 20 tin Schluckwerer; Hans W. Schnoor; Bernard Schmolke;
- 21 Gerhardt Schacht; Johann Stoll; Walter E. Sykora; Her-
- 22 mann M. Schwinn; Agnes Stephan; Albert Scherlitz; Carl
- 23 Schwietzer; Albert P. Schroeder; Peter Schau; Siegfried
- 24 Schulte; Herbert Seyferth; Elizabeth Seyferth; Dietmar
- 25 Seyferth; Karl Schrock; Marie Schrock; Kurt Schweitzer;

1 Richard Ernst Schwenk; Franz Charles Unger; Anton Hugo
2 Urecht; Karl H. Ueberschaer; Antonette Uhlig; Eberhard
3 von Aschenberg; Gregor Volkeimer; Friederich Bank; Hans
4 Wesemann; Karl Ludwig Przibislavsky; Victor Franz
5 Pullwitt, alias Phillip Brechtel; Otto Willumeit; Maria Willu-
6 meit; Martin Hans Walter; Otto Wagner; Johann F. Wiechers;
7 Selma A. Wiechers; Hans G. Wiechers; Paul C. Zitzmann;
8 Max Zeller; Eugene Zimmermann; Marie Zimmermann;
9 George M. Zimmermann; and all other persons detained by the
10 Immigration and Naturalization Service of the Department
11 of Justice as enemy aliens, and is directed not to issue any
12 further such warrants or orders in the cases of such persons,
13 insofar as such further warrants or orders are based on any
14 act, acts, or status which served as a basis for the warrants
15 of arrests, removal, or deportation that are being canceled
16 by this Act; and that such persons shall not again be subject
17 to removal or deportation by reason of the same facts upon
18 which such removal or deportation proceedings were com-
19 menced or such warrants have been issued.

4056049

UNITED STATES DEPARTMENT OF JUSTICE
IMMIGRATION AND NATURALIZATION SERVICE

ALIEN REGISTRATION FORM

1. ★(a) My name is Sherhard Krust Fredrick Kuhr
(FIRST NAME) (MIDDLE NAME) (LAST NAME)

★(b) I entered the United States under the name of Same

★(c) I have also been known by the following names Abe
(Include maiden name if a married woman, professional names, nicknames, and aliases):

2. ★(a) I live at 1907 Baymiller Street, Cincinnati, Hamilton, Ohio
(STREET ADDRESS OR RURAL ROUTE) (CITY) (COUNTY) (STATE)

★(b) My post-office address is Same
(POST OFFICE) (STATE)

3. ★(a) I was born on April 3 1925
(MONTH) (DAY) (YEAR)

★(b) I was born in (or near) Weisdorf Rhine Germany
(CITY) (PROVINCE) (COUNTRY)

4. ★ I am a citizen or subject of Germany (German)
(COUNTRY)

5. ★(a) I am a (check one): Male ☒ Female ☐ ★(b) My marital status is (check one): Single ☒ Married ☐ Widowed ☐ Divorced ☐

★(c) My race is (check one): White ☒ Negro ☐ Japanese ☐ Chinese ☐ Other ☐

6. I am 5 feet, 9 inches in height, weigh 160 pounds, have Brown hair and Brown eyes.
(COLOR) (COLOR)

7. ★(a) I last arrived in the United States at New York on Nov 25, 1928
(PORT OR PLACE OF ENTRY) (MONTH, DAY, AND YEAR)

★(b) I came in by SS Columbus, North German Lloyd
(NAME OF VESSEL, STEAMSHIP COMPANY, OR OTHER MEANS OF TRANSPORTATION)

★(c) I came as a (check one): Passenger ☒ Crew member ☐ Stowaway ☐ Other ☐

★(d) I entered the United States as a (check one): Permanent resident ☒ Visitor ☐ Student ☐ Treaty merchant ☐ Seaman ☐ Official of a foreign government ☐ Employee of a foreign government official ☐ Other ☐

★(e) I first arrived in the United States on November 25 1928
(MONTH) (DAY) (YEAR)

8. ★(a) I have lived in the United States a total of 12 years.

★(b) I expect to remain in the United States Permanently
(PERMANENTLY, OR DURATION OF EXPECTED STAY)

9. (a) My usual occupation is Student (b) My present occupation is Same

★(c) My employer (or registering parent or guardian) is Woodward High School
(NAME)

whose address is 13th & Sycamore Sts., Cincinnati, Ohio
(STREET ADDRESS OR RURAL ROUTE) (CITY) (STATE)

and whose business is Education

OFFICE
USE

600

100

18

42

41

25

10

16

0

192

112528

COLUMBIA

1

1

0

12

5

Y

1

6X

All items must be answered by persons 14 years of age or older. For children under 14 years of age, only the items marked with a star (★) must be answered by the parent or guardian. All answers must be accurate and complete.

16-10415 U. S. GOVERNMENT PRINTING OFFICE

CONSOLIDATED

258

10. I am, or have been within the past 5 years, or intend to be engaged in the following activities:

In addition to other information, list memberships or activities in clubs, organizations, or societies

Football, Baseball at Woodward High School

Walther League. (Concordia Lutheran School)

OFFICE
USE

6802

11. My military or naval service has been

None

(COUNTY)

From

DATE

to

DATE

12. I have not applied for first citizenship papers in the United States. Date of application

(DATE, HAVE NOT)

First citizenship papers received

DATE

(NUMBER)

CITY

STATE

Filed petition for naturalization

DATE

CITY

STATE

13. I have the following specified relatives living in the United States:

Parent(s)

Both

(NONE, OR ONE, OR BOTH)

Husband or wife

No

(YES OR NO)

Children

None

(NUMBER)

14. I have not been arrested or indicted for, or convicted of any offense (or offenses). These offenses are:

(DATE, HAVE NOT)

Nature of offense

Date of arrest

Place of arrest

Disposition of case

15. Within the past 5 years I have not been affiliated with or active in (a member of, official of, a worker for) organizations, devoted in whole or in part to influencing or furthering the political activities, public relations, or public policy of a foreign government.

AFFIDAVIT FOR PERSONS 14 YEARS OF AGE AND OLDER

I have read or have had read to me the above statements, and do hereby swear (or affirm) that these statements are true and complete to the best of my knowledge and belief.

Subscribed and sworn to (or affirmed) before me at the place and on the date here designated by the official post-office stamp below.

Eberhard Ernst Friedrich Fash E. M. Zeller
SIGNATURE OF REGISTRANT SIGNATURE OF OFFICIAL

AFFIDAVIT FOR PARENT OR GUARDIAN ONLY

I am the (PARENT OF, OR GUARDIAN OF, OR PERSON RESPONSIBLE FOR)

the above-named alien, who is (UNDER 14 YEARS OF AGE, OR INSANE) and have made the above allegations for him (or her). I have read or have had the same read to me, and do hereby swear (or affirm) that they are true and complete to the best of my knowledge, information, and belief.

SIGNATURE OF PARENT OF, OR GUARDIAN OF, OR PERSON RESPONSIBLE FOR THE ALIEN

PRINT NAME, ADDRESS, AND BUSINESS OF PERSON SIGNING THIS AFFIDAVIT IN (a), ABOVE.

Subscribed and sworn to (or affirmed) before me at the place and on the date here designated by the official post-office stamp at the right.

(SIGNATURE OF OFFICIAL)



16-16116 GPO

259

UNITED STATES DEPARTMENT OF JUSTICE
(ALIEN REGISTRATION)

CERTIFICATE OF IDENTIFICATION

Issued to the person whose name, photograph, registration number, fingerprint, and signature appear on this certificate with applications therefor filed as required by law.

This Certificate must be carried by the person to whom issued and must be produced if requested by any police officer or other duly authorized official.

(Not Notarized)

Form A-10-20-1

NOTICE TO HOLDER OF THIS CERTIFICATE

1. It is your duty to learn about and obey the regulations and instructions controlling the conduct of holders of these certificates. For a summary of them apply at the post office or at the office of the United States Attorney.

2. For your general guidance you should remember that the regulations govern travel, change of residence, occupation, or employment and possession of various articles like cameras, radios, firearms, ammunition, explosives, signal devices and similar articles. Certain areas of a military character will be designated as places where you may not reside and certain other areas will be designated where you may not go without permission from an authorized Government officer.

3. In addition to obtaining any advance permission required, you must immediately give written notices of any change of (a) name, (b) residence, or (c) place of employment. These notices must be sent to the Alien Registration Division and to the Federal Bureau of Investigation (the office shown in your certificate). Forms for this purpose may be secured at post offices or the office of the United States Attorney.

4. You may not assume or use, without legal authority, any name other than that given in your legal name in your application.

5. Children who are aliens of enemy nationality, upon reaching the age of 14 years, are required to apply for a Certificate of Identification.

6. If you lose your certificate, report that fact promptly to the United States Attorney, who will give you appropriate instructions.

7. Violation of the regulations and instructions may subject you to detention and internment for the duration of the war.

16-25150-1 U. S. GOVERNMENT PRINTING OFFICE

Alien Registration No. 4056849
Name Eberhard Ernst Fredrick Fuhr
(First name) (Middle name) (Last name)

RIGHT
INDEX FINGERPRINT



Eberhard Fuhr

(Signature of holder) Eberhard Fuhr

16-25150-1

Birth date 4 3 - 1925
(Month) (Day) (Year)
Born in Cologne - Rhine Germany
(City) (Province) (Country)
Citizen or subject of Germany
(Country)
Length of residence in United States 13 yrs., 3 mos.
Address of residence 1907 Baymiller St.
(Street address or rural route)
Cincinnati Hamilton Ohio
(City) (County) (State)

Height 5 ft., 10 1/2 in.
Weight 180 lb.
Color of hair Black
Distinctive marks None



Lawrence B. Hawthorne
(Signature of Identification Official)

Application filed in Alien Registration Division. Copy filed with Federal Bureau of Investigation office at Cincinnati, Ohio

16-25150-1

W A R R A N T

TO THE DIRECTOR OF THE FEDERAL BUREAU OF INVESTIGATION:

In pursuance of authority delegated to the Attorney General of the United States by Proclamation of the President of the United States dated December 8, 1941, I hereby authorize and direct you and your duly authorized agents to arrest or to cause the arrest of **BERNHARD ERNST FREDRICK FUHR**, 1907 Baymiller Street, Cincinnati, Ohio.

an alien enemy whom I deem dangerous to the public peace and safety of the United States.

The said alien enemy is to be detained and confined until further order.

By order of the President:

FRANCIS BIDDLE

Attorney General

~~December 8, 1941~~

March 8, 1943.

Note: ① struck-out date
is before war between
Germany & U.S.

② Note that March 8, '43
Preceded Hearing of
March 24, 43





4800 South Ellis Avenue

Top view shows the SW corner

Bottom View is looking toward the corner of Ellis & 48

From the carriage house which was used for storage

Karl Schwenk

Kurt Schweitzer

Fritz Puetter

Alfred Demuth

Emil Hilbert

Linder

Adolph

Ernst Brindt

Karl Schweitzer

Vincent Laporta MD

—

—

Adolph Spohr

Fr. Lorenz Schwickler

Joe Becker

Tony

Karl Heinz Bruno

Karl Max Guisner

Kurt Schwenk
Kurt Schwenk
Fritz Puetter
Alfred Demuth
Emil Hilbert

Emil Hilbert
Kurt Schwenk
Fritz Puetter
Alfred Demuth
Emil Hilbert

Emil Hilbert
Kurt Schwenk
Fritz Puetter
Alfred Demuth
Emil Hilbert

Emil Hilbert
Kurt Schwenk
Fritz Puetter
Alfred Demuth
Emil Hilbert

Emil Hilbert
Kurt Schwenk
Fritz Puetter
Alfred Demuth
Emil Hilbert

Emil Hilbert
Kurt Schwenk
Fritz Puetter
Alfred Demuth
Emil Hilbert

Emil Hilbert
Kurt Schwenk
Fritz Puetter
Alfred Demuth
Emil Hilbert

Emil Hilbert
Kurt Schwenk
Fritz Puetter
Alfred Demuth
Emil Hilbert

signatures of inmates at
4000 S. Ellis Ave Chicago Easter 1943

Vincent Laporta MD - Italian
Father Lorenz Schwickler - Holy See
Reverend Alexander Ecker - Roman Catholic Priest

4800 Clerk

Volunteer Teacher

Emil Hilbert
Kurt Schwenk
Fritz Puetter
Alfred Demuth
Emil Hilbert

Emil Hilbert
Kurt Schwenk
Fritz Puetter
Alfred Demuth
Emil Hilbert

Emil Hilbert
Kurt Schwenk
Fritz Puetter
Alfred Demuth
Emil Hilbert

Emil Hilbert
Kurt Schwenk
Fritz Puetter
Alfred Demuth
Emil Hilbert

Emil Hilbert
Kurt Schwenk
Fritz Puetter
Alfred Demuth
Emil Hilbert

Emil Hilbert
Kurt Schwenk
Fritz Puetter
Alfred Demuth
Emil Hilbert

Emil Hilbert
Kurt Schwenk
Fritz Puetter
Alfred Demuth
Emil Hilbert

Emil Hilbert
Kurt Schwenk
Fritz Puetter
Alfred Demuth
Emil Hilbert

Emil Hilbert
Kurt Schwenk
Fritz Puetter
Alfred Demuth
Emil Hilbert

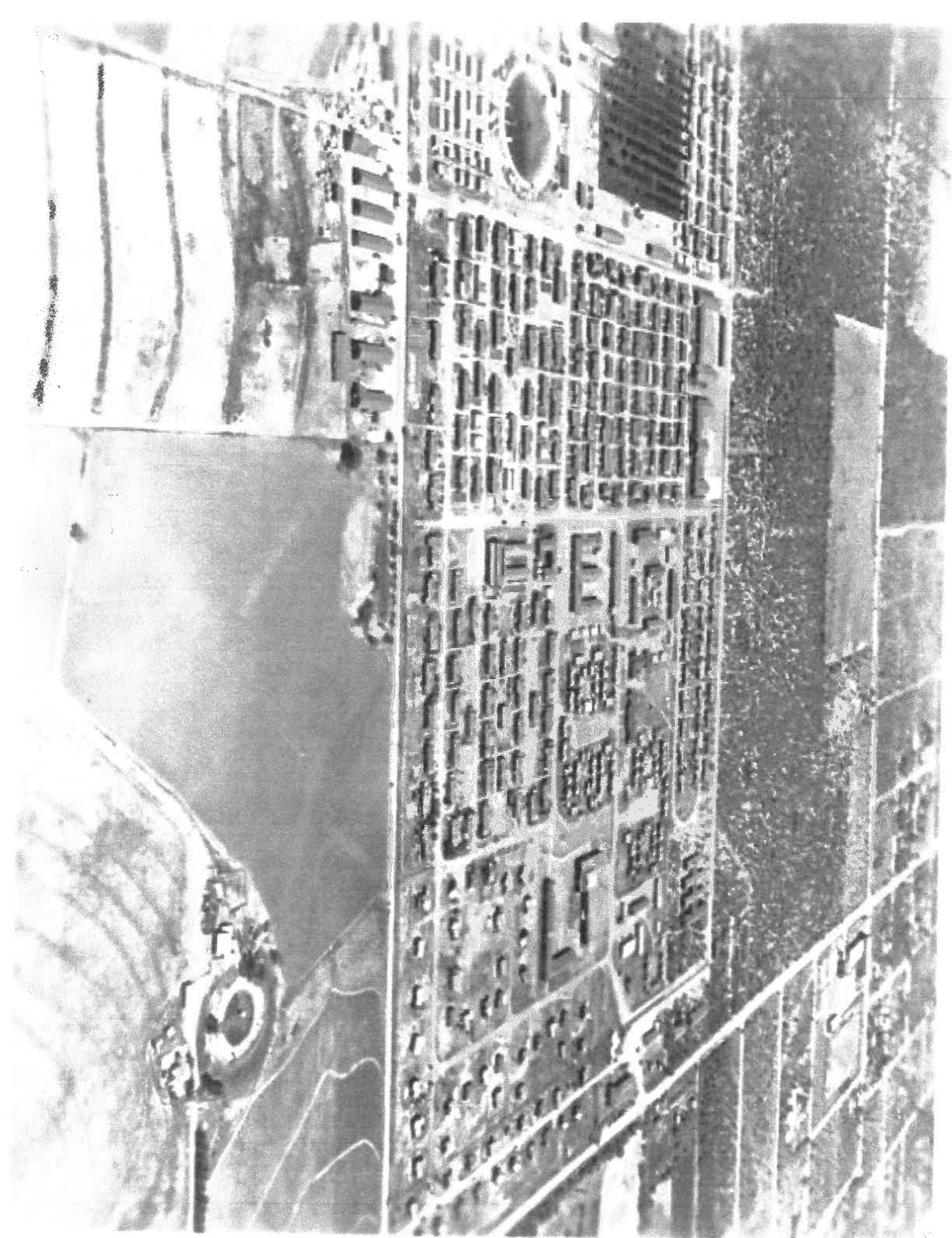

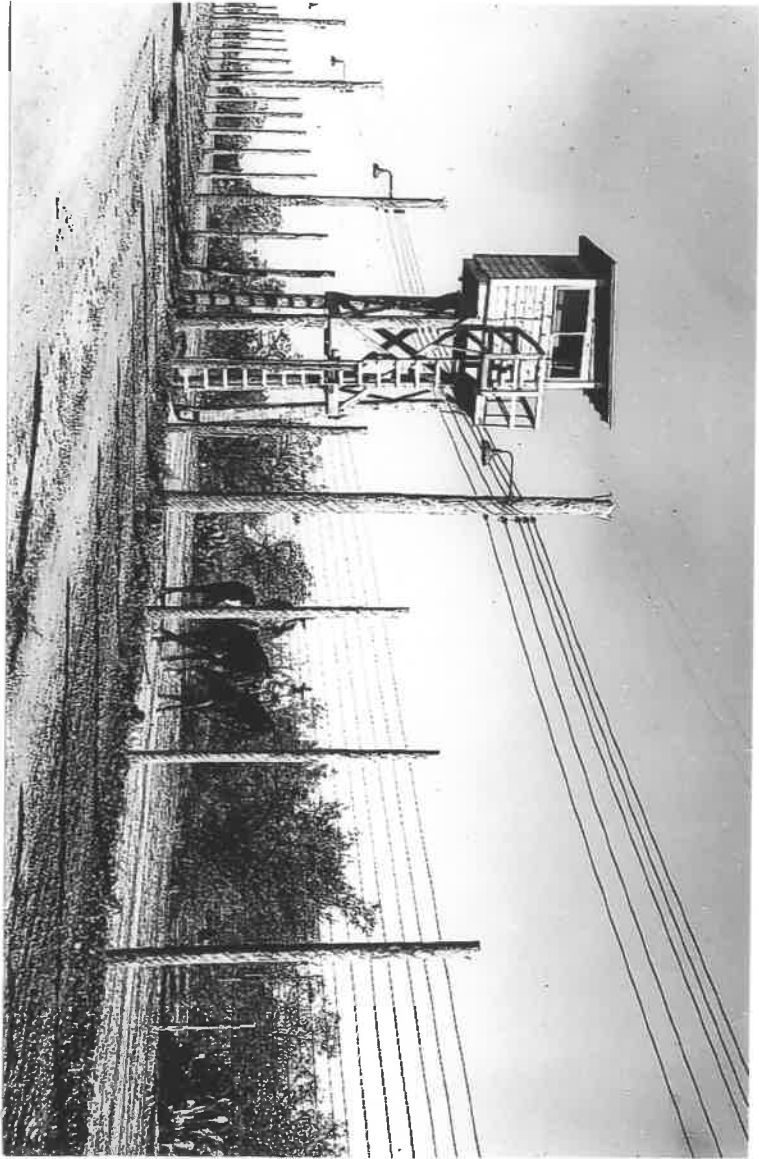



RECEIVED IN SECRET CODE

WASHINGTON DC DEC 12 1942

O D C QHTS OZ

Orig to: *GA* for action
Copy to: *STATE*
File copy to: *WAR FILES*

2982 CONCERNING YOUR LETTER DECEMBER SIX DEPORTATION ENEMY
ALIENS FROM CENTRAL AMERICA CMA DESIRE YOU ARRANGE FOR DE-
PORTATION TO LOS ANGELES ON VESSEL MENTIONED OF ALIENS LISTED
AS AVAILABLE COSTA RICA AND GUATEMALA PD STATE DEPARTMENT IS
ISSUING APPROPRIATE INSTRUCTIONS THIS CONNECTION BUT DOES NOT
RPT NOT DESIRE DEPORTATION ALIENS FROM SALVADOR AT PRESENT PD
ARRANGEMENTS MADE WITH DEPARTMENT OF JUSTICE TO HANDLE DEPORTED
ALIENS AT DESTINATION PD STATE DEPARTMENT ALSO DESIRES IMMEDIATE
DEPORTATION FROM PERU OF NINE JAPANESE TAILORS RECENTLY APPROVED
FOR DEPORTATION BY PERUVIAN GOVERNMENT PD SUGGESTS BRINGING THEM
TO CANAL ZONE BY AIR FOR INTERMENT PENDING ULTIMATE SHIPMENT
TO STATES PD THIS TO OPEN WAY FOR CONTEMPLATED SUBSEQUENT DE-
PORTATION TO STATES FROM PERU OF AXIS NATIONALS INCLUDING ONE
THOUSAND JAPANESE AND TWO HUNDRED FIFTY GERMANS PD COMPLETION
THIS PLAN DEPENDENT ON AVAILABILITY NECESSARY TRANSPORTATION AND
OF INTERMENT FACILITIES IN STATES PD THESE INTERNED NATIONALS
ARE TO BE USED FOR EXCHANGE WITH INTERNED AMERICAN CIVILIAN
NATIONALS PD REQUEST YOUR REACTION TO PROPOSAL RELATIVE NINE
JAPANESE TAILORS AND ALSO REGARDING GENERAL DESIRABILITY OF
BRINGING ENEMY ALIENS FROM NEIGHBORING COUNTRIES TO CANAL ZONE

Handwritten notes on right margin:
X 5 10 15 20 25 30 35 40 45 50 55 60 65 70 75 80 85 90 95 100
X 100 105 110 115 120 125 130 135 140 145 150 155 160 165 170 175 180 185 190 195 200
X 200 205 210 215 220 225 230 235 240 245 250 255 260 265 270 275 280 285 290 295 300
X 300 305 310 315 320 325 330 335 340 345 350 355 360 365 370 375 380 385 390 395 400
X 400 405 410 415 420 425 430 435 440 445 450 455 460 465 470 475 480 485 490 495 500
X 500 505 510 515 520 525 530 535 540 545 550 555 560 565 570 575 580 585 590 595 600
X 600 605 610 615 620 625 630 635 640 645 650 655 660 665 670 675 680 685 690 695 700
X 700 705 710 715 720 725 730 735 740 745 750 755 760 765 770 775 780 785 790 795 800
X 800 805 810 815 820 825 830 835 840 845 850 855 860 865 870 875 880 885 890 895 900
X 900 905 910 915 920 925 930 935 940 945 950 955 960 965 970 975 980 985 990 995 1000
X 1000 1005 1010 1015 1020 1025 1030 1035 1040 1045 1050 1055 1060 1065 1070 1075 1080 1085 1090 1095 1100
X 1100 1105 1110 1115 1120 1125 1130 1135 1140 1145 1150 1155 1160 1165 1170 1175 1180 1185 1190 1195 1200
X 1200 1205 1210 1215 1220 1225 1230 1235 1240 1245 1250 1255 1260 1265 1270 1275 1280 1285 1290 1295 1300
X 1300 1305 1310 1315 1320 1325 1330 1335 1340 1345 1350 1355 1360 1365 1370 1375 1380 1385 1390 1395 1400
X 1400 1405 1410 1415 1420 1425 1430 1435 1440 1445 1450 1455 1460 1465 1470 1475 1480 1485 1490 1495 1500
X 1500 1505 1510 1515 1520 1525 1530 1535 1540 1545 1550 1555 1560 1565 1570 1575 1580 1585 1590 1595 1600
X 1600 1605 1610 1615 1620 1625 1630 1635 1640 1645 1650 1655 1660 1665 1670 1675 1680 1685 1690 1695 1700
X 1700 1705 1710 1715 1720 1725 1730 1735 1740 1745 1750 1755 1760 1765 1770 1775 1780 1785 1790 1795 1800
X 1800 1805 1810 1815 1820 1825 1830 1835 1840 1845 1850 1855 1860 1865 1870 1875 1880 1885 1890 1895 1900
X 1900 1905 1910 1915 1920 1925 1930 1935 1940 1945 1950 1955 1960 1965 1970 1975 1980 1985 1990 1995 2000
X 2000 2005 2010 2015 2020 2025 2030 2035 2040 2045 2050 2055 2060 2065 2070 2075 2080 2085 2090 2095 2100
X 2100 2105 2110 2115 2120 2125 2130 2135 2140 2145 2150 2155 2160 2165 2170 2175 2180 2185 2190 2195 2200
X 2200 2205 2210 2215 2220 2225 2230 2235 2240 2245 2250 2255 2260 2265 2270 2275 2280 2285 2290 2295 2300
X 2300 2305 2310 2315 2320 2325 2330 2335 2340 2345 2350 2355 2360 2365 2370 2375 2380 2385 2390 2395 2400
X 2400 2405 2410 2415 2420 2425 2430 2435 2440 2445 2450 2455 2460 2465 2470 2475 2480 2485 2490 2495 2500
X 2500 2505 2510 2515 2520 2525 2530 2535 2540 2545 2550 2555 2560 2565 2570 2575 2580 2585 2590 2595 2600
X 2600 2605 2610 2615 2620 2625 2630 2635 2640 2645 2650 2655 2660 2665 2670 2675 2680 2685 2690 2695 2700
X 2700 2705 2710 2715 2720 2725 2730 2735 2740 2745 2750 2755 2760 2765 2770 2775 2780 2785 2790 2795 2800
X 2800 2805 2810 2815 2820 2825 2830 2835 2840 2845 2850 2855 2860 2865 2870 2875 2880 2885 2890 2895 2900
X 2900 2905 2910 2915 2920 2925 2930 2935 2940 2945 2950 2955 2960 2965 2970 2975 2980 2985 2990 2995 3000
X 3000 3005 3010 3015 3020 3025 3030 3035 3040 3045 3050 3055 3060 3065 3070 3075 3080 3085 3090 3095 3100
X 3100 3105 3110 3115 3120 3125 3130 3135 3140 3145 3150 3155 3160 3165 3170 3175 3180 3185 3190 3195 3200
X 3200 3205 3210 3215 3220 3225 3230 3235 3240 3245 3250 3255 3260 3265 3270 3275 3280 3285 3290 3295 3300
X 3300 3305 3310 3315 3320 3325 3330 3335 3340 3345 3350 3355 3360 3365 3370 3375 3380 3385 3390 3395 3400
X 3400 3405 3410 3415 3420 3425 3430 3435 3440 3445 3450 3455 3460 3465 3470 3475 3480 3485 3490 3495 3500
X 3500 3505 3510 3515 3520 3525 3530 3535 3540 3545 3550 3555 3560 3565 3570 3575 3580 3585 3590 3595 3600
X 3600 3605 3610 3615 3620 3625 3630 3635 3640 3645 3650 3655 3660 3665 3670 3675 3680 3685 3690 3695 3700
X 3700 3705 3710 3715 3720 3725 3730 3735 3740 3745 3750 3755 3760 3765 3770 3775 3780 3785 3790 3795 3800
X 3800 3805 3810 3815 3820 3825 3830 3835 3840 3845 3850 3855 3860 3865 3870 3875 3880 3885 3890 3895 3900
X 3900 3905 3910 3915 3920 3925 3930 3935 3940 3945 3950 3955 3960 3965 3970 3975 3980 3985 3990 3995 4000
X 4000 4005 4010 4015 4020 4025 4030 4035 4040 4045 4050 4055 4060 4065 4070 4075 4080 4085 4090 4095 4100
X 4100 4105 4110 4115 4120 4125 4130 4135 4140 4145 4150 4155 4160 4165 4170 4175 4180 4185 4190 4195 4200
X 4200 4205 4210 4215 4220 4225 4230 4235 4240 4245 4250 4255 4260 4265 4270 4275 4280 4285 4290 4295 4300
X 4300 4305 4310 4315 4320 4325 4330 4335 4340 4345 4350 4355 4360 4365 4370 4375 4380 4385 4390 4395 4400
X 4400 4405 4410 4415 4420 4425 4430 4435 4440 4445 4450 4455 4460 4465 4470 4475 4480 4485 4490 4495 4500
X 4500 4505 4510 4515 4520 4525 4530 4535 4540 4545 4550 4555 4560 4565 4570 4575 4580 4585 4590 4595 4600
X 4600 4605 4610 4615 4620 4625 4630 4635 4640 4645 4650 4655 4660 4665 4670 4675 4680 4685 4690 4695 4700
X 4700 4705 4710 4715 4720 4725 4730 4735 4740 4745 4750 4755 4760 4765 4770 4775 4780 4785 4790 4795 4800
X 4800 4805 4810 4815 4820 4825 4830 4835 4840 4845 4850 4855 4860 4865 4870 4875 4880 4885 4890 4895 4900
X 4900 4905 4910 4915 4920 4925 4930 4935 4940 4945 4950 4955 4960 4965 4970 4975 4980 4985 4990 4995 5000
X 5000 5005 5010 5015 5020 5025 5030 5035 5040 5045 5050 5055 5060 5065 5070 5075 5080 5085 5090 5095 5100
X 5100 5105 5110 5115 5120 5125 5130 5135 5140 5145 5150 5155 5160 5165 5170 5175 5180 5185 5190 5195 5200
X 5200 5205 5210 5215 5220 5225 5230 5235 5240 5245 5250 5255 5260 5265 5270 5275 5280 5285 5290 5295 5300
X 5300 5305 5310 5315 5320 5325 5330 5335 5340 5345 5350 5355 5360 5365 5370 5375 5380 5385 5390 5395 5400
X 5400 5405 5410 5415 5420 5425 5430 5435 5440 5445 5450 5455 5460 5465 5470 5475 5480 5485 5490 5495 5500
X 5500 5505 5510 5515 5520 5525 5530 5535 5540 5545 5550 5555 5560 5565 5570 5575 5580 5585 5590 5595 5600
X 5600 5605 5610 5615 5620 5625 5630 5635 5640 5645 5650 5655 5660 5665 5670 5675 5680 5685 5690 5695 5700
X 5700 5705 5710 5715 5720 5725 5730 5735 5740 5745 5750 5755 5760 5765 5770 5775 5780 5785 5790 5795 5800
X 5800 5805 5810 5815 5820 5825 5830 5835 5840 5845 5850 5855 5860 5865 5870 5875 5880 5885 5890 5895 5900
X 5900 5905 5910 5915 5920 5925 5930 5935 5940 5945 5950 5955 5960 5965 5970 5975 5980 5985 5990 5995 6000
X 6000 6005 6010 6015 6020 6025 6030 6035 6040 6045 6050 6055 6060 6065 6070 6075 6080 6085 6090 6095 6100
X 6100 6105 6110 6115 6120 6125 6130 6135 6140 6145 6150 6155 6160 6165 6170 6175 6180 6185 6190 6195 6200
X 6200 6205 6210 6215 6220 6225 6230 6235 6240 6245 6250 6255 6260 6265 6270 6275 6280 6285 6290 6295 6300
X 6300 6305 6310 6315 6320 6325 6330 6335 6340 6345 6350 6355 6360 6365 6370 6375 6380 6385 6390 6395 6400
X 6400 6405 6410 6415 6420 6425 6430 6435 6440 6445 6450 6455 6460 6465 6470 6475 6480 6485 6490 6495 6500
X 6500 6505 6510 6515 6520 6525 6530 6535 6540 6545 6550 6555 6560 6565 6570 6575 6580 6585 6590 6595 6600
X 6600 6605 6610 6615 6620 6625 6630 6635 6640 6645 6650 6655 6660 6665 6670 6675 6680 6685 6690 6695 6700
X 6700 6705 6710 6715 6720 6725 6730 6735 6740 6745 6750 6755 6760 6765 6770 6775 6780 6785 6790 6795 6800
X 6800 6805 6810 6815 6820 6825 6830 6835 6840 6845 6850 6855 6860 6865 6870 6875 6880 6885 6890 6895 6900
X 6900 6905 6910 6915 6920 6925 6930 6935 6940 6945 6950 6955 6960 6965 6970 6975 6980 6985 6990 6995 7000
X 7000 7005 7010 7015 7020 7025 7030 7035 7040 7045 7050 7055 7060 7065 7070 7075 7080 7085 7090 7095 7100
X 7100 7105 7110 7115 7120 7125 7130 7135 7140 7145 7150 7155 7160 7165 7170 7175 7180 7185 7190 7195 7200
X 7200 7205 7210 7215 7220 7225 7230 7235 7240 7245 7250 7255 7260 7265 7270 7275 7280 7285 7290 7295 7300
X 7300 7305 7310 7315 7320 7325 7330 7335 7340 7345 7350 7355 7360 7365 7370 7375 7380 7385 7390 7395 7400
X 7400 7405 7410 7415 7420 7425 7430 7435 7440 7445 7450 7455 7460 7465 7470 7475 7480 7485 7490 7495 7500
X 7500 7505 7510 7515 7520 7525 7530 7535 7540 7545 7550 7555 7560 7565 7570 7575 7580 7585 7590 7595 7600
X 7600 7605 7610 7615 7620 7625 7630 7635 7640 7645 7650 7655 7660 7665 7670 7675 7680 7685 7690 7695 7700
X 7700 7705 7710 7715 7720 7725 7730 7735 7740 7745 7750 7755 7760 7765 7770 7775 7780 7785 7790 7795 7800
X 7800 7805 7810 7815 7820 7825 7830 7835 7840 7845 7850 7855 7860 7865 7870 7875 7880 7885 7890 7895 7900
X 7900 7905 7910 7915 7920 7925 7930 7935 7940 7945 7950 7955 7960 7965 7970 7975 7980 7985 7990 7995 8000
X 8000 8005 8010 8015 8020 8025 8030 8035 8040 8045 8050 8055 8060 8065 8070 8075 8080 8085 8090 8095 8100
X 8100 8105 8110 8115 8120 8125 8130 8135 8140 8145 8150 8155 8160 8165 8170 8175 8180 8185 8190 8195 8200
X 8200 8205 8210 8215 8220 8225 8230 8235 8240 8245 8250 8255 8260 8265 8270 8275 8280 8285 8290 8295 8300
X 8300 8305 8310 8315 8320 8325 8330 8335 8340 8345 8350 8355 8360 8365 8370 8375 8380 8385 8390 8395 8400
X 8400 8405 8410 8415 8420 8425 8430 8435 8440 8445 8450 8455 8460 8465 8470 8475 8480 8485 8490 8495 8500
X 8500 8505 8510 8515 8520 8525 8530 8535 8540 8545 8550 8555 8560 8565 8570 8575 8580 8585 8590 8595 8600
X 8600 8605 8610 8615 8620 8625 8630 8635 8640 8645 8650 8655 8660 8665 8670 8675 8680 8685 8690 8695 8700
X 8700 8705 8710 8715 8720 8725 8730 8735 8740 8745 8750 8755 8760 8765 8770 8775 8780 8785 8790 8795 8800
X 8800 8805 8810 8815 8820 8825 8830 8835 8840 8845 8850 8855 8860 8865 8870 8875 8880 8885 8890 8895 8900
X 8900 8905 8910 8915 8920 8925 8930 8935 8940 8945 8950 8955 8960 8965 8970 8975 8980 8985 8990 8995 9000
X 9000 9005 9010 9015 9020 9025 9030 9035 9040 9045 9050 9055 9060 9065 9070 9075 9080 9085 9090 9095 9100
X 9100 9105 9110 9115 9120 9125 9130 9135 9140 9145 9150 9155 9160 9165 9170 9175 9180 9185 9190 9195 9200
X 9200 9205 9210 9215 9220 9225 9230 9235 9240 9245 9250 9255 9260 9265 9270 9275 9280 9285 9290 9295 9300
X 9300 9305 9310 9315 9320 9325 9330 9335 9340 9345 9350 9355 9360 9365 9370 9375 9380 9385 9390 9395 9400
X 9400 9405 9410 9415 9420 9425 9430 9435 9440 9445 9450 9455 9460 9465 9470 9475 9480 9485 9490 9495 9500
X 9500 9505 9510 9515 9520 9525 9530 9535 9540 9545 9550 9555 9560 9565 9570 9575 9580 9585 9590 9595 9600
X 9600 9605 9610 9615 9620 9625 9630 9635 9640 9645 9650 9655 9660 9665 9670 9675 9680 9685 9690 9695 9700
X 9700 9705 9710 9715 9720 9725 9730 9735 9740 9745 9750 9755 9760 9765 9770 9775 9780 9785 9790 9795 9800
X 9800 9805 9810 9815 9820 9825 9830 9835 9840 9845 9850 9855 9860 9865 9870 9875 9880 9885 9890 9895 9900
X 9900 9905 9910 9915 9920 9925 9930 9935 9940 9945 9950 9955 9960 9965 9970 9975 9980 9985 9990 9995 10000
X 10000 10005 10010 10015 10020 10025 10030 10035 10040 10045 10050 10055 10060 10065 10070 10075 10080 10085 10090 10095 10100
X 10100 10105 10110 10115 10120 10125 10130 10135 10140 10145 10150 10155 10160 10165 10170 10175 10180 10185 10190 10195 10200
X 10200 10205 10210 10215 10220 10225 10230 10235 10240 10245 10250 10255 10260 10265 10270 10275 10280 10285 10290 10295 10300
X 10300 10305 10310 10315 10320 10325 10330 10335 10340 10345 10350 10355 10360 10365 10370 10375 10380 10385 10390 10395 10400
X 10400 10405 10410 10415 10420 10425 10430 10435 10440 10445 10450 10455 10460 10465 10470 10475 10480 10485 10490 10495 10500
X 10500 10505 10510 10515 10520 10525 10530 10535 10540 10545 10550 10555 10560 10565 10570 10575 10580 10585 10590 10595 10600
X 10600 10605 10610 10615 10620 10625 10630 10635 10640 10645 10650 10655 10660 10665 10670 10675 10680 10685 10690 10695 10700
X 10700 10705 10710 10715 10720 10725 10730 10735 10740 10745 10750 10755 10760 10765 10770 10775 10780 10785 10790 10795 10800
X 10800 10805 10810 10815 10820 10825 10830 10835 10840 10845 10850 10855 10860 10865 10870 1

The Crystal City Young Folks circa 1944-45

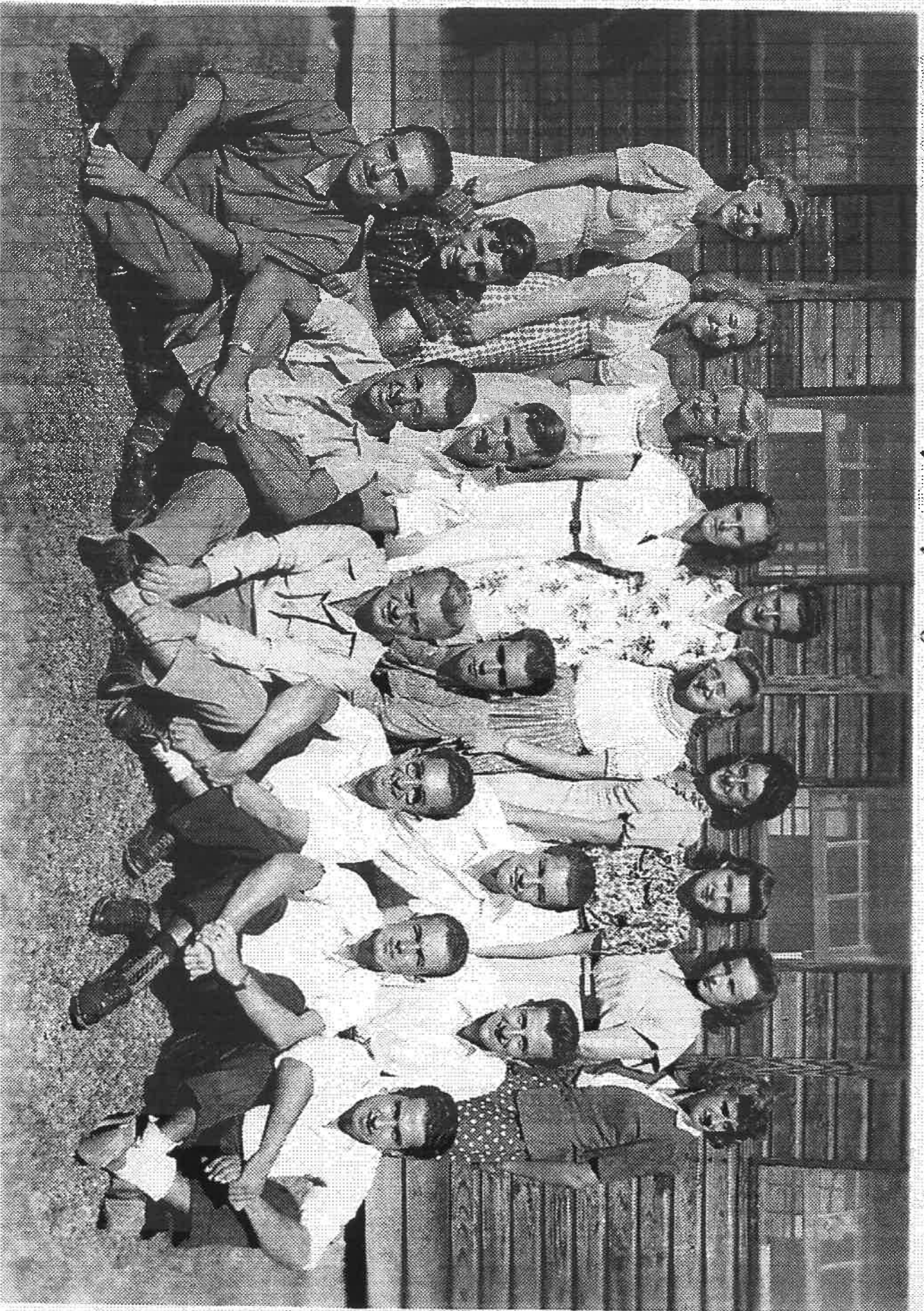

†
EDGAR REINBOLD
1.6.41 - 5.11.44
In liebe deine eltern.

Haiti

In the Matter of

~~EBERHARD ERNST FREDERICK FUHR~~

EBERHARD ERNST Frederick Fuhr
Alien Enemy

D. J. File No.
146-13-0-22-246

O R D E R

The above-named alien enemy having been ordered removed by order dated ~~January 12, 1946~~ ; and it appearing from a reconsideration of all the evidence bearing upon this matter that said alien enemy should be released; NOW, THEREFORE,

IT IS ORDERED that said order dated ~~January 12, 1946~~ , be, and the same hereby is vacated and set aside; and it is FURTHER ORDERED that said alien enemy be released.

Let [unclear] [unclear]
Dated, SEP 4 - 1947

Tom C. [unclear]
ATTORNEY GENERAL

RECORDED

FBI Info

ALL INFORMATION CONTAINED
HEREIN IS UNCLASSIFIED
DATE 11/28/95 BY SP3 BIC/ps

ORIGINAL
TO BE GIVEN TO
THE PERSON NATURALIZED
CITIZENSHIP

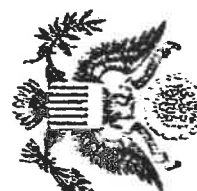

No. 7458225

Admission No. 22575-96

Personal description of holder as of date of naturalization: Date of birth April 3, 1925 sex male
complexion dark hair brown eyes brown height 5 feet 11 inches
weight 180 pounds marks, scars, disfigurements scar over left eye.
Married status MARRIED former nationality GERMANY
I certify that the description above given is true and that the photograph appended hereto is a likeness of me.

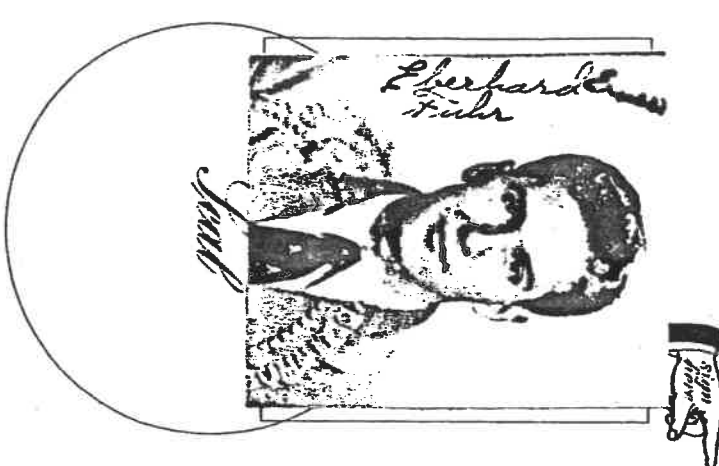

Eberhard Ernest Fuhr
(Complete and true signature of holder)

STATE OF OHIO
SUMMIT COUNTY

SS:
He is known, that at a term of the COMMON PLEAS
SUMMIT COUNTY

held pursuant to law at AKRON, OHIO
on June 10, 1955 The Court having found that

EBERHARD ERNEST FUHR
then residing at 388 Wildwood Ave., Akron, Ohio

is natural to reside permanently in the United States (when so required by the
Naturalization Laws of the United States), and in all other respects compliant with
the applicable provisions of such naturalization laws, and was entitled to be
admitted to citizenship, from person and that such person is and likewise
admitted as a citizen of the United States of America.

Testimony taken of the court of the court is hereby given and this 10th
day of June in the year of our Lord one thousand nine
hundred and fifty-five and of our Independence the one hundred
and Seventy-ninth.

It is a violation of the U.S. Code and
penalties as such to copy, print, photograph,
or otherwise illegally use this certificate.

VERNE T. BENDER
Clerk of the Common Pleas Court
By Guile Dufre Deputy Clerk.

REFERENCES

General Internment Information:: www.foitimes.com

Books

:Arthur D. Jacobs , Major, US Ai Force (ret) A Prison Called Hohenaspberg

John Christgau, Enemies University of Nebraska press, or

Stephrn Fox, America Invisible Gulag, Peter Lang publishing or
also, Fear Itself

Arnold Krammer, Undue Process, Rowman & Littlefield publishers or APKRAMMER@aol.com

Heidi Gurcke Donald WE Were Not the Enemy,

Anneliese Krauter From the Hearts Closet

Russel Estlak Shattered Lives Shattered Dreams Baron1899@yahoo.com

Zum Nazi Verdammnt or Nazis wider Willen ARD TV Germany 9/16/2

Arrest and internment and repatriation of Germans interned in Ft lincoln, Crystal City texas, and Ellis Island

John Eric Schmitz unpublished doctoral thesis, Enemies Among Us: The relocation, Internment, and Repatriation of Germans, Italians and Japanese jasmiausmc@aol.com

C-Span broadcast/110/13/09

From a digital archive of C-SPAN video:

<http://www.c-span.org/programs/789436-1> Archivist Lynn Goodsell talks about various aspects of the World War II "enemy alien control" programs and related records available at the National Archives. Besides the well known internment camps in California and Nevada for people of Japanese ancestry, she noted that camps were also set up for Germans and Italians throughout the United States and Latin America. Ms. Goodsell used PowerPoint to illustrate her presentation. She also responded to questions from members of the audience. "World War II Enemy Aliens Program" was a "Know Your Records Program" held in the National Archives Research Center.

2. Organizations: digital